

**Door / Drawer Sizing:**

All Drawer Door Sizing based upon 'Reveals'.

Utilizing 30"H Box w/5.8125"H Apron Plaque.

Reveals typically 1/8" except for:

- 1/16" where Cabinets join.
- 5/16" at Top of Base Cabinets for Counter clearance.
- 5/16" at Top of Uppers when a Backer or Flat Moulding is applied.

**Hinging:**

- 5/8" Overlay utilized wherever possible.
- 5/16" Overlay utilized at shared Partitions.

Reveals between joined Cabinetry and/or Fillers = 1/8"

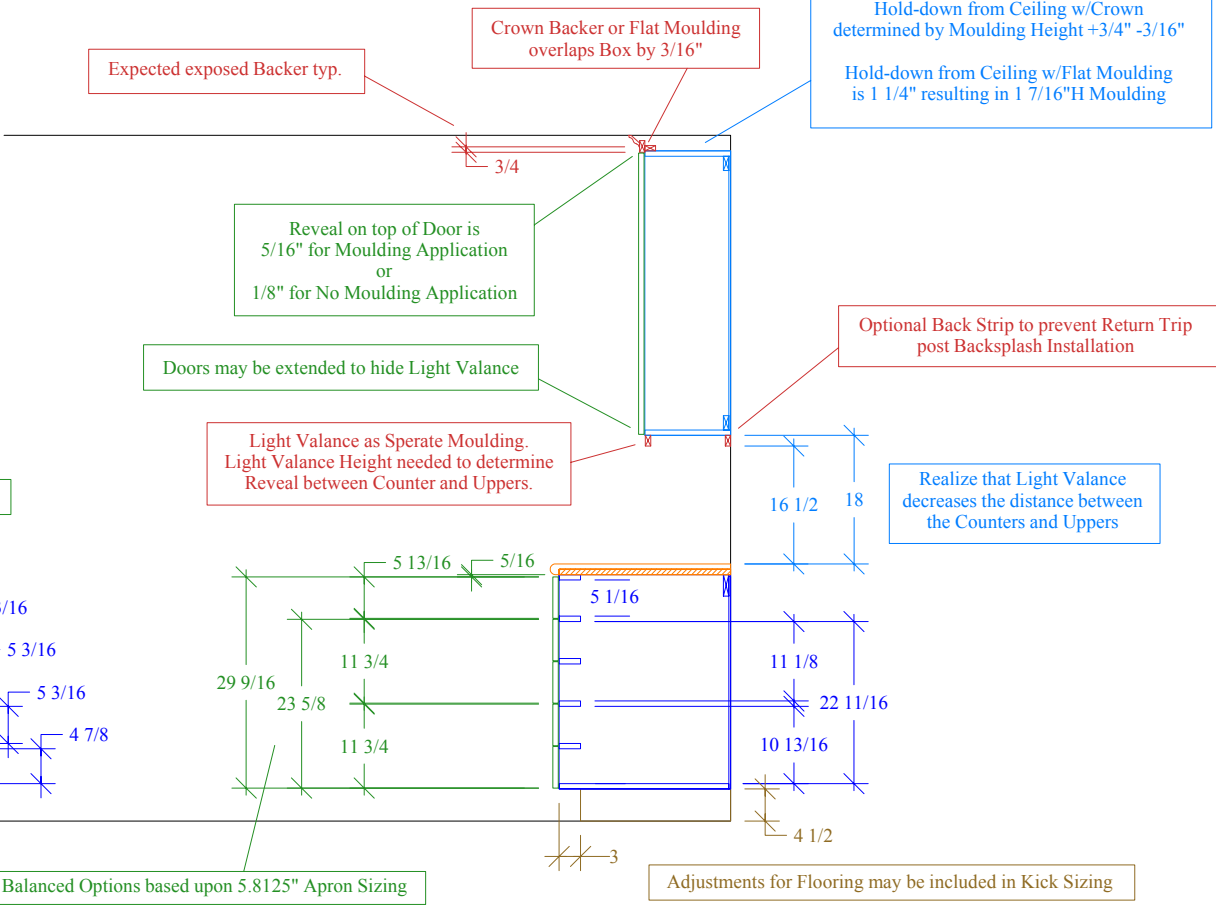
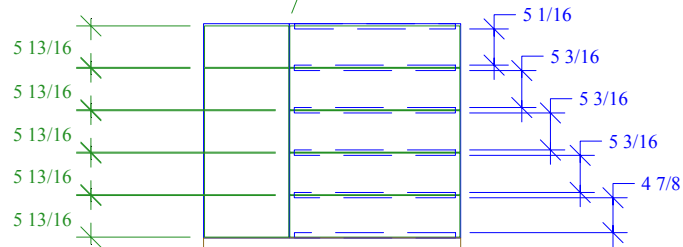

Name: Classic Bath Designs, Inc.

Project: Cabinetry Construction - Frameless

Scale:

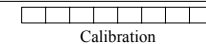

1"

Dr. by: Bri

Date: 1/2/'06

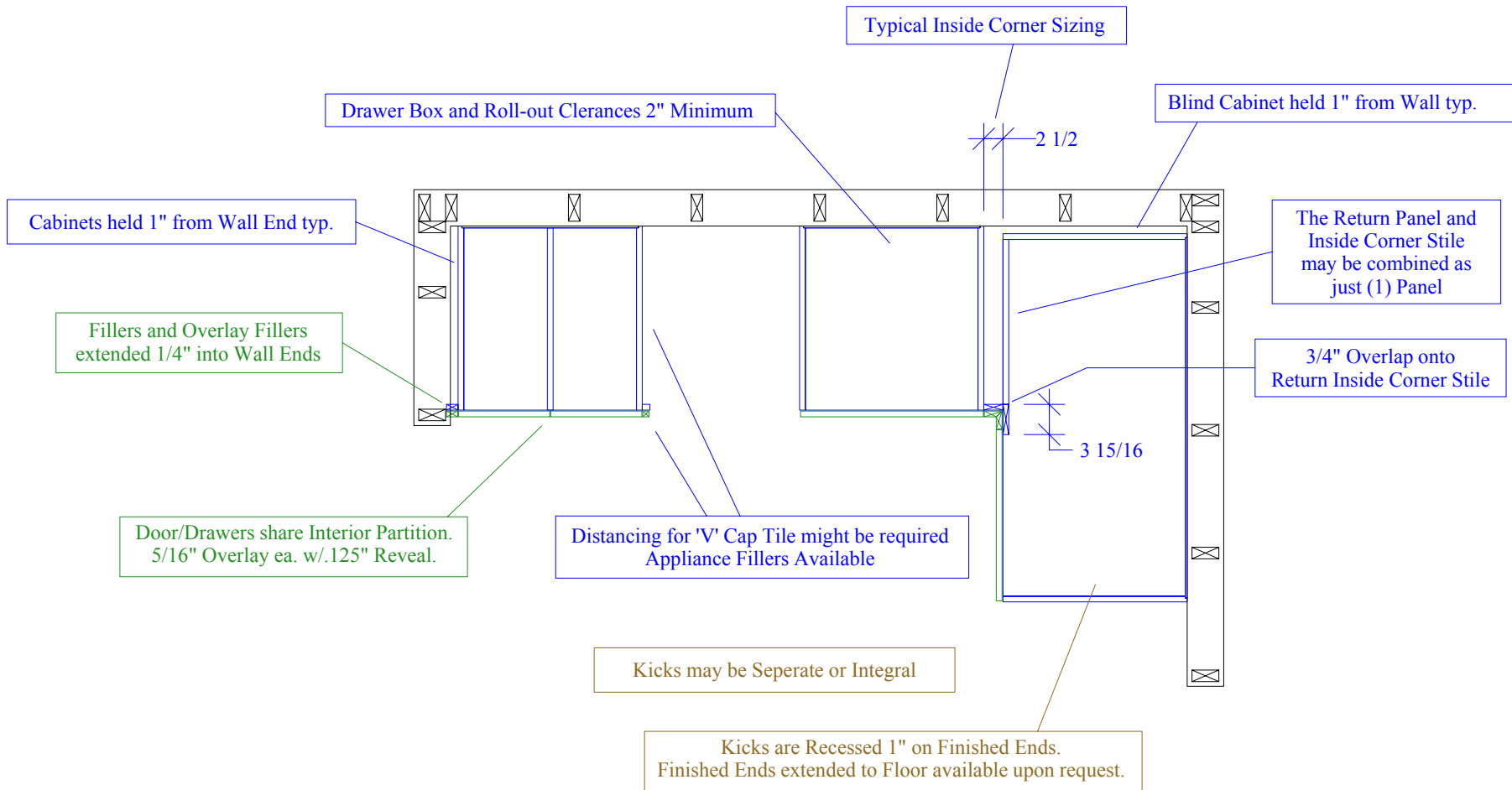

## Base and Full Height Cabinet Construction

Name: Classic Bath Designs, Inc.

Scale:

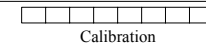

1"

Dr. by: Bri

Project: Cabinetry Construction - Frameless

Date: 1/2/'06

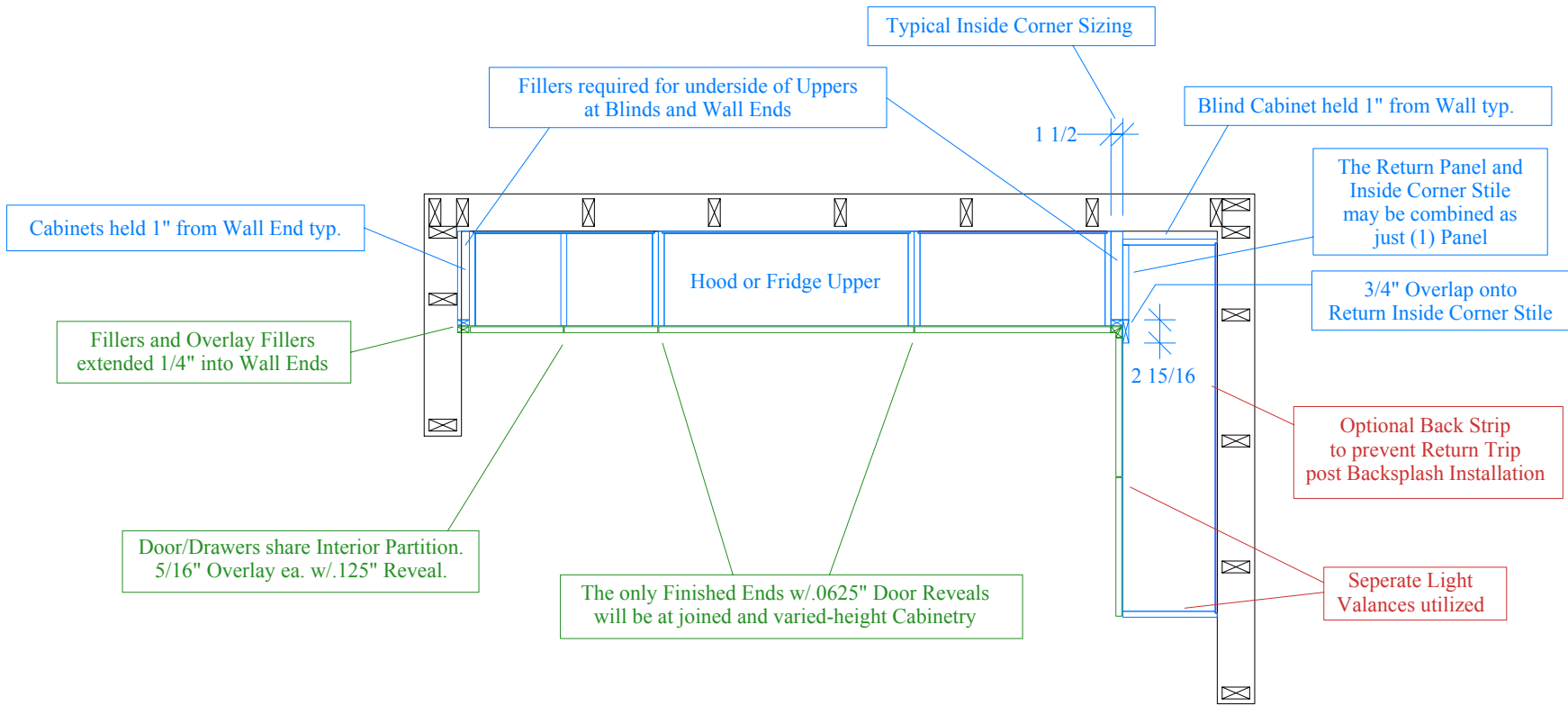

## Upper Cabinet Construction

Name: Classic Bath Designs, Inc.

Scale:

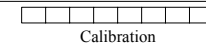

1"

Dr. by: Bri

Project: Cabinetry Construction - Frameless

Date: 1/2/'06